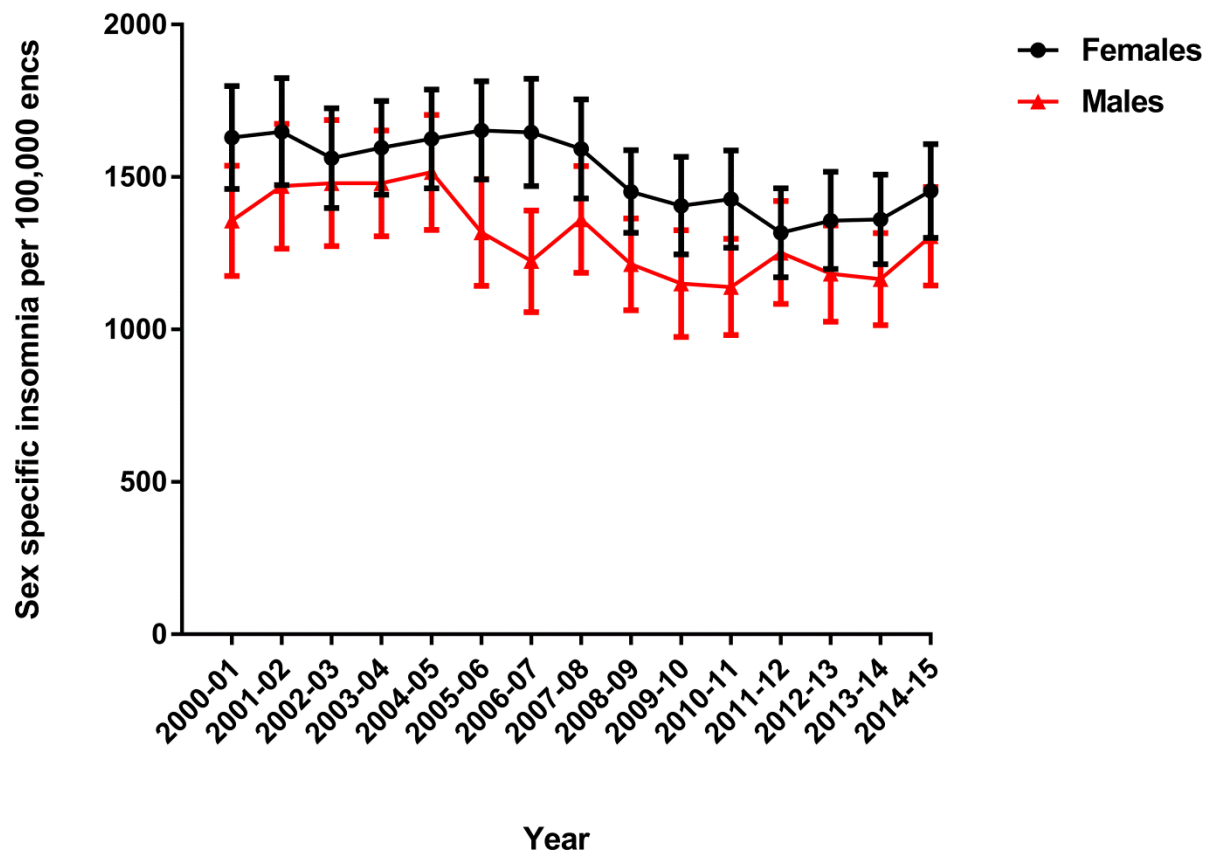
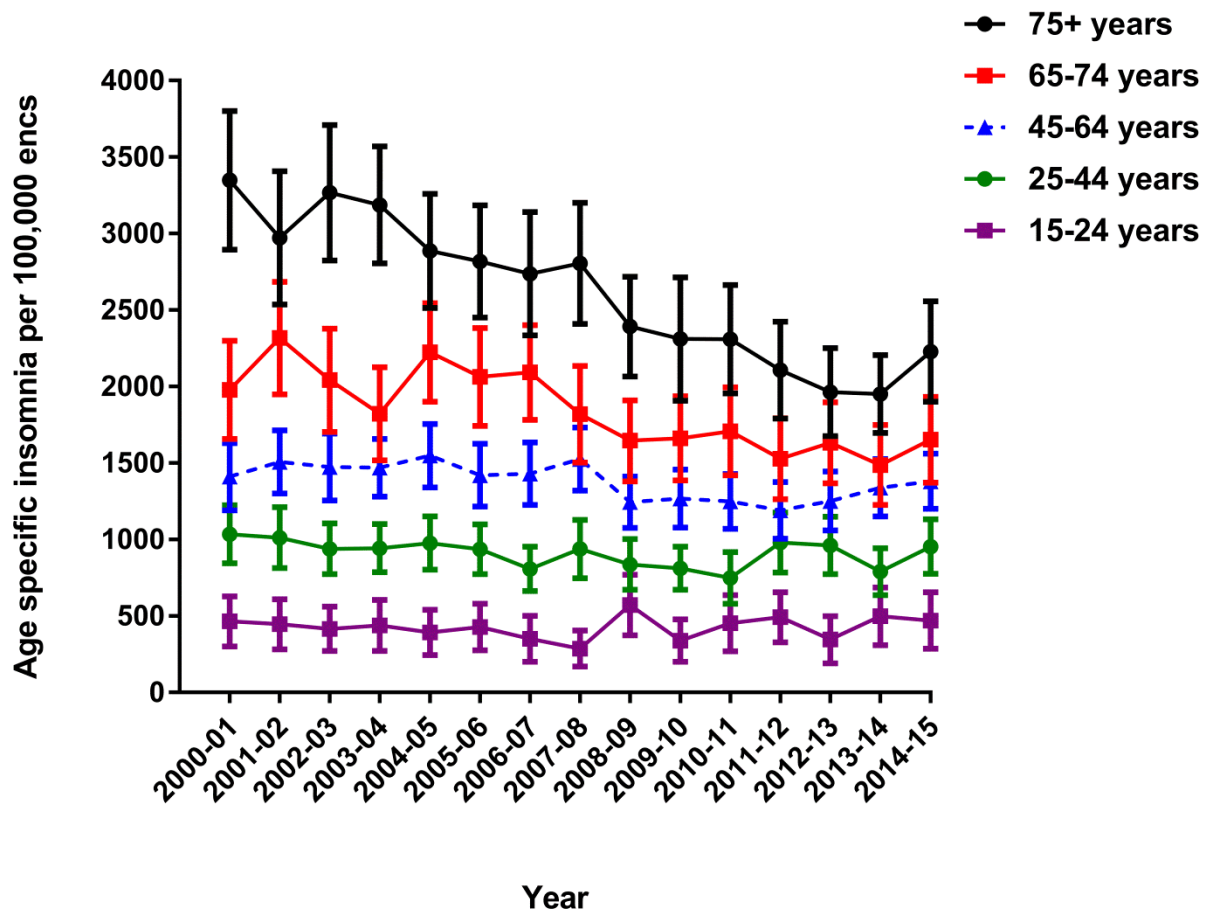

Figure S1—Sex-specific management rate of insomnia per 100,000 encounters per year.



Error bars indicate 95% confidence intervals.

Figure S2—Age-specific management of insomnia per 100,000 encounters per year.



Error bars indicate 95% confidence intervals.

Figure S3—Clinical treatment rates per 100 insomnia problems per year.

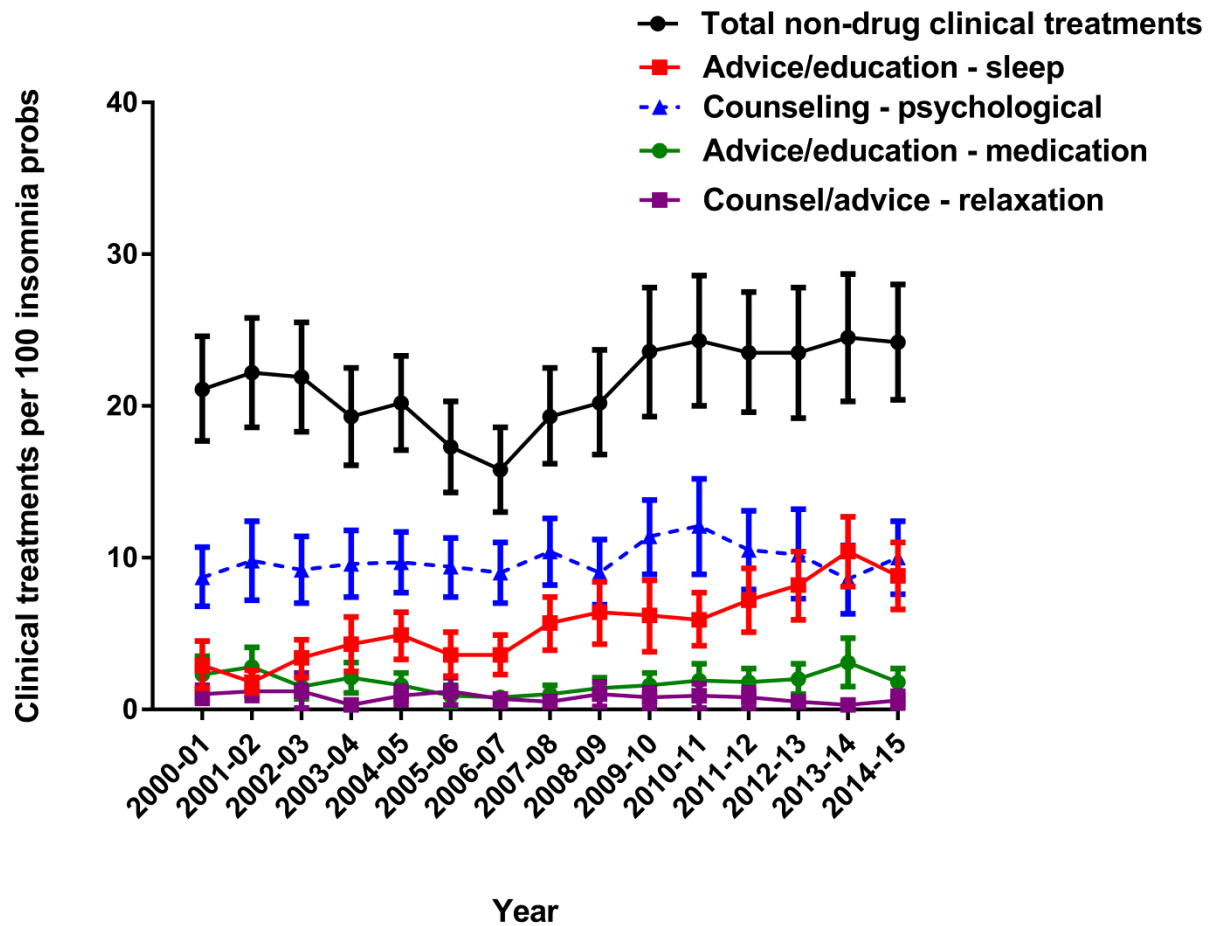

Error bars indicate 95% confidence intervals and are not calculated when the numerator is 3 or fewer because the event rate is not statistically distinguishable from zero.

Figure S4—Referrals per 100 insomnia problems per year.

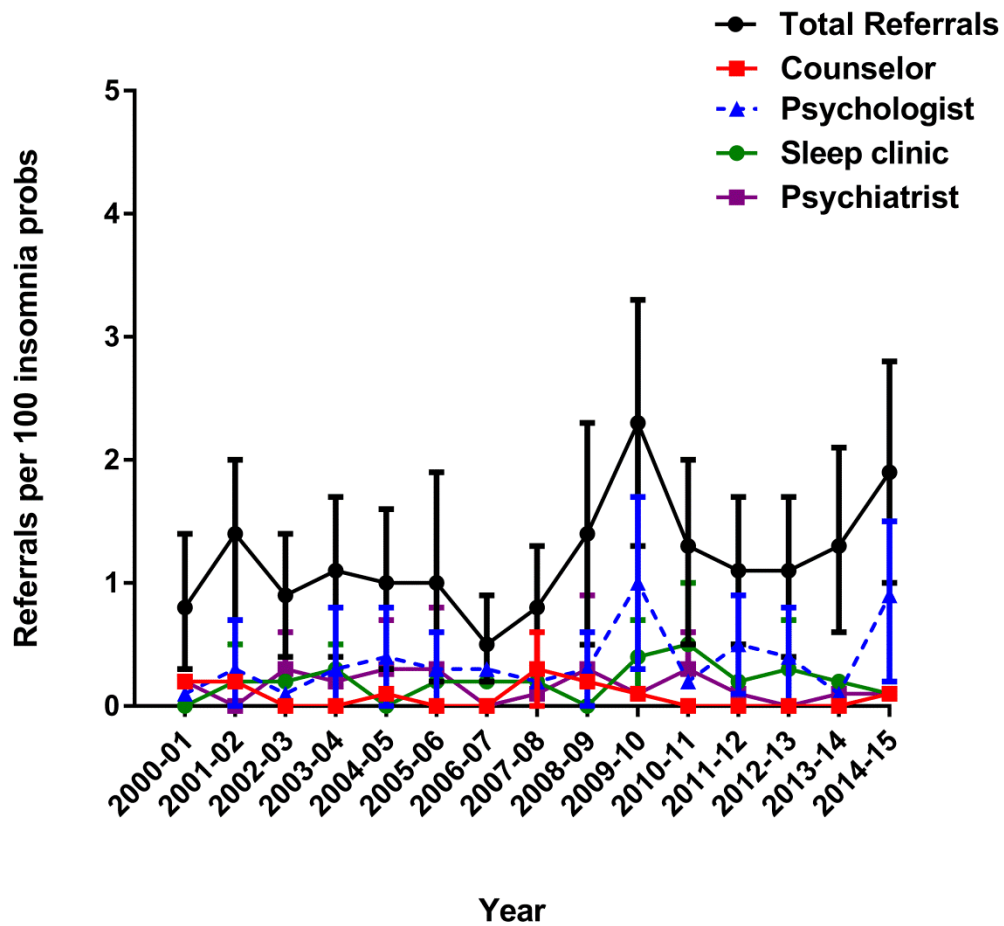

Error bars indicate 95% confidence intervals and are not calculated when the numerator is 3 or fewer because the event rate is not statistically distinguishable from zero.